

**01** Reforma capela existente  
1 : 50

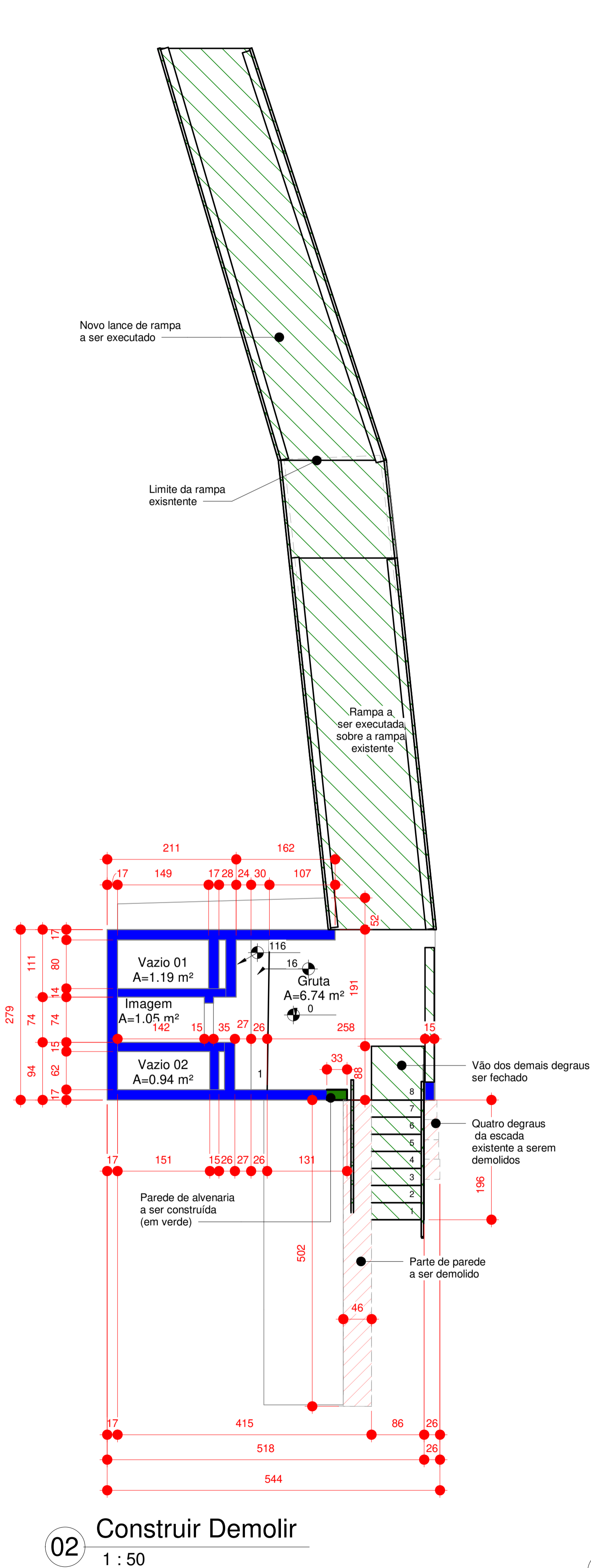

**02** Construir Demolir  
1 : 50

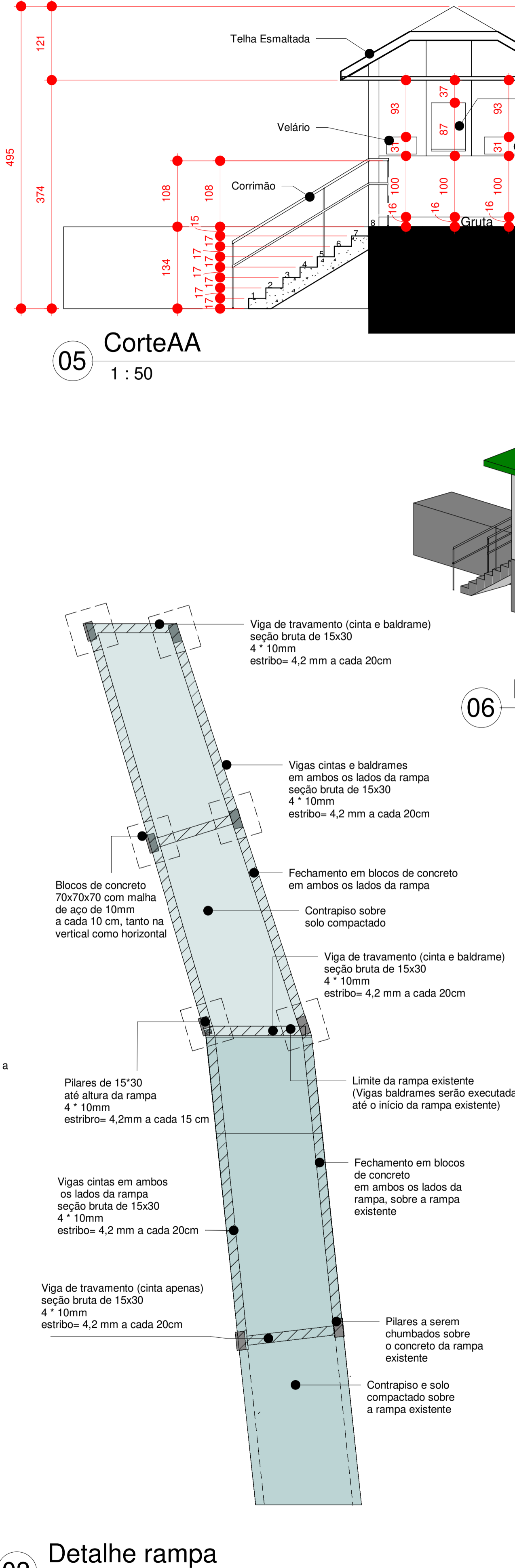

**03** Detalhe rampa  
1 : 50

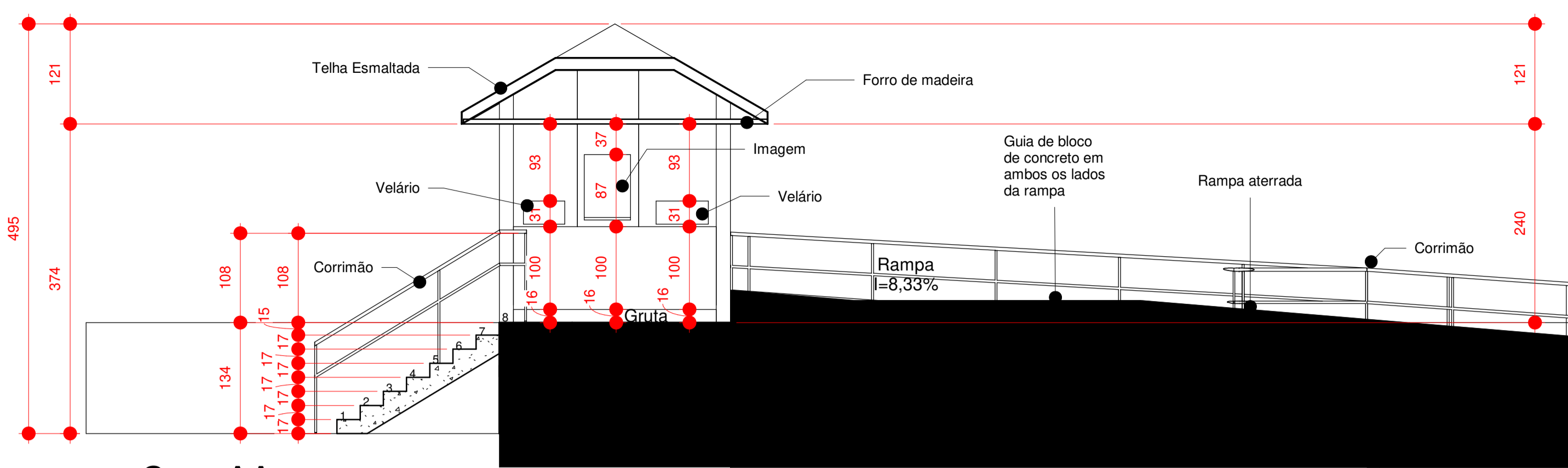

**05** Corte AA  
1 : 50

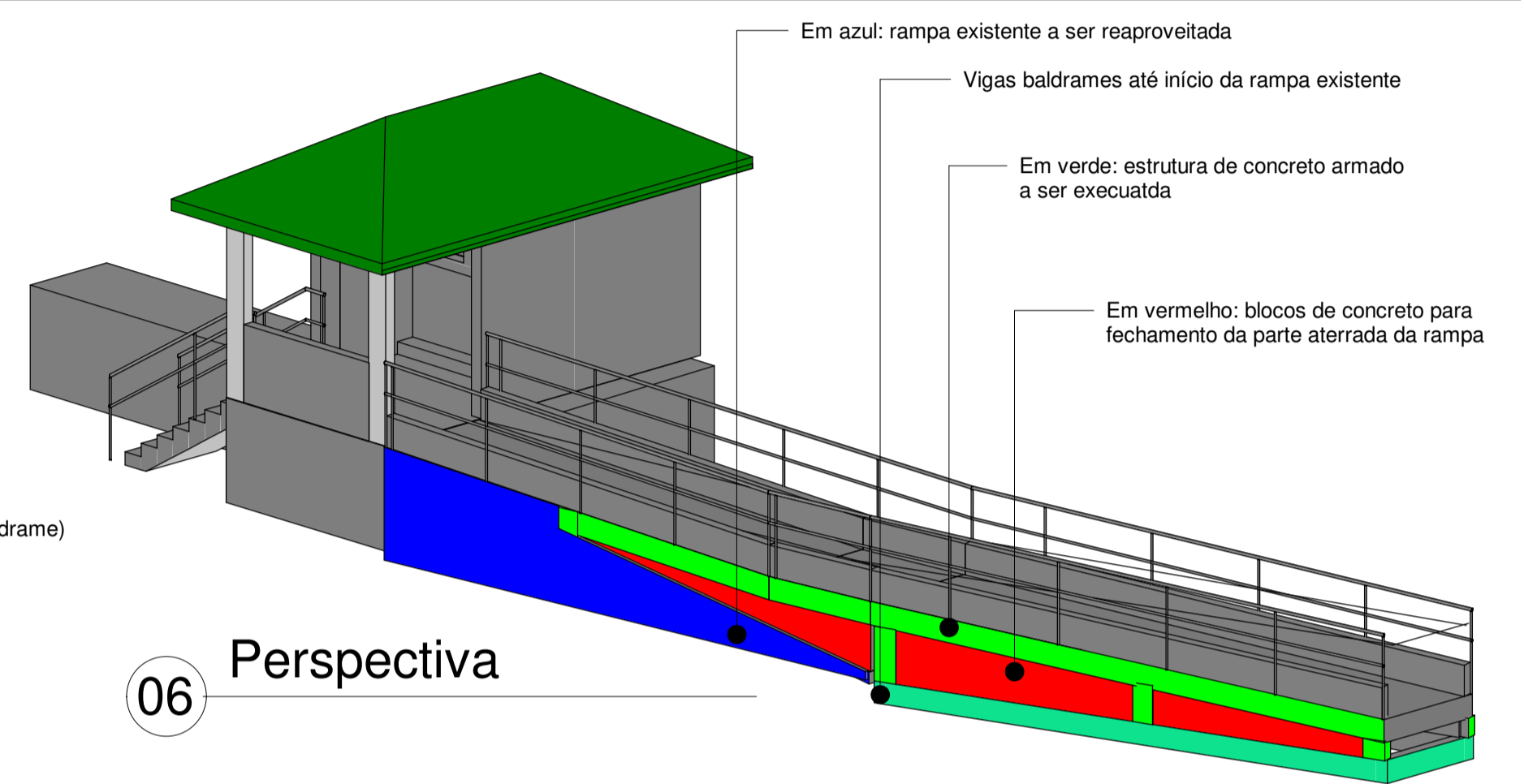

**06** Perspectiva

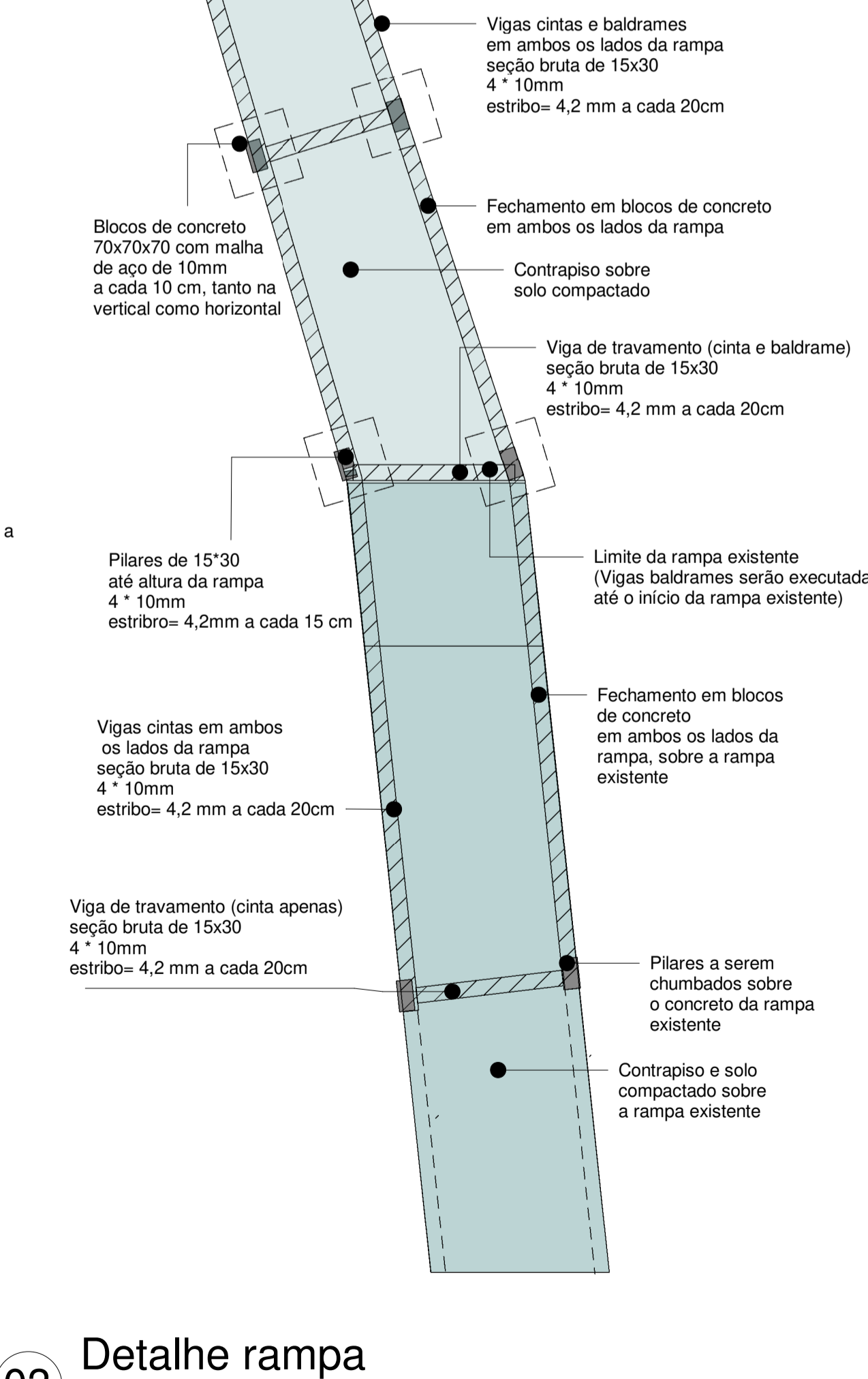

**04** Corte BB  
1 : 50

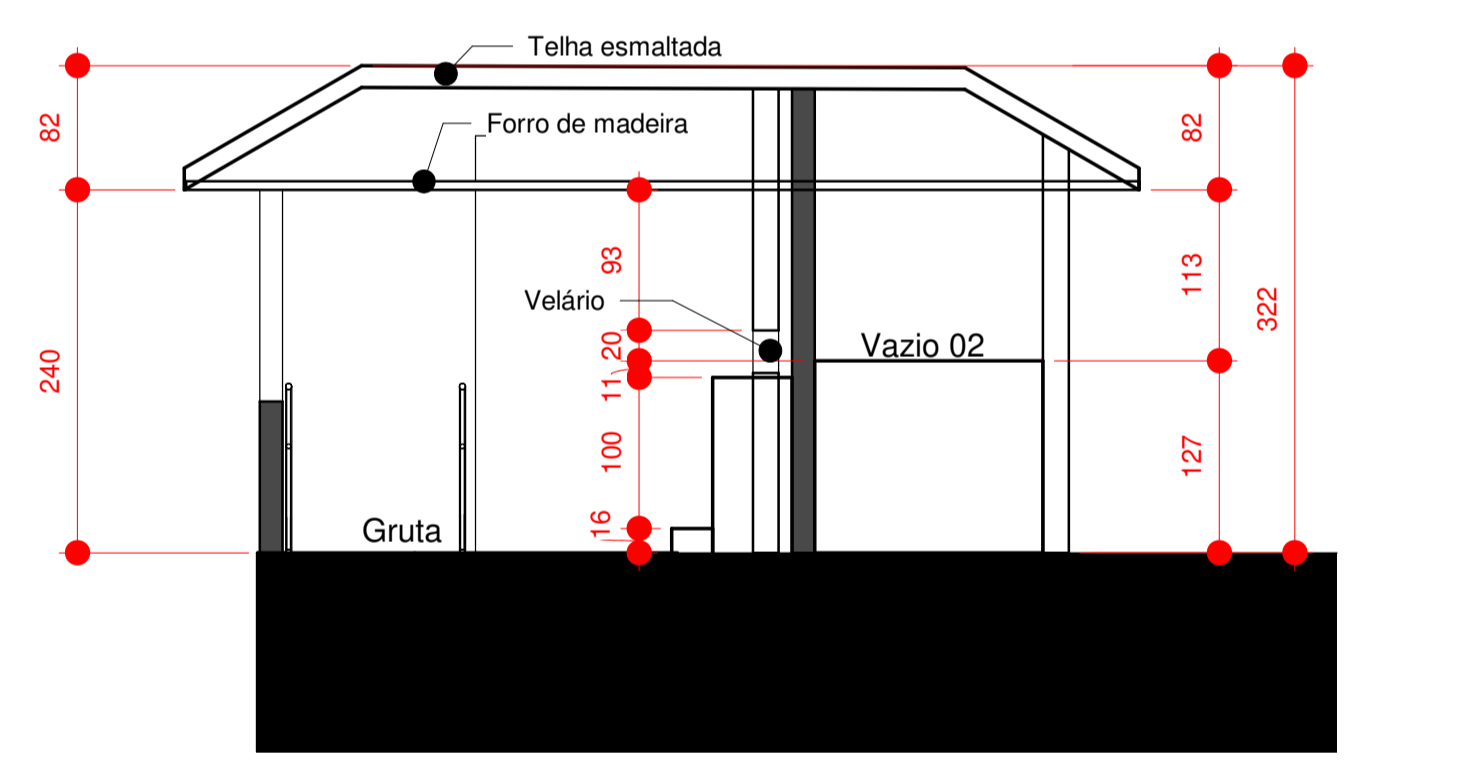

<p><b>PJ</b> CONSTRUTORA ARQUITETÔNICO VERÊ- PARANÁ</p>		<p>PROJETO</p>
<p>PROPRIETÁRIO</p> <p>MUNICÍPIO DE MATOS COSTA - SC CNPJ 03.102.566/0001-51</p>	<p>AUTOR DO PROJETO</p> <p>LUCAS GABRIEL WINTER ARQ. E URB. CAU A115655-1</p>	
<p>LOCAL - ESTADO</p> <p>RODOVIA SC - 135, MATOS COSTA - SC KM 64+380, LADO DIREITO</p>	<p>OBSERVAÇÃO</p>	
<p>OBRA</p> <p>REFORMA CAPELA EXISTENTE</p>	<p>PROJETO</p>	
<p>ESCALA</p> <p>INDICADAS</p>	<p>DATA</p> <p>03/2019</p>	<p>DESENHO</p> <p>LUCAS</p>
		<p>PRANCHA</p> <p><b>01/01</b></p>