

03 CORTE AA
1 : 50

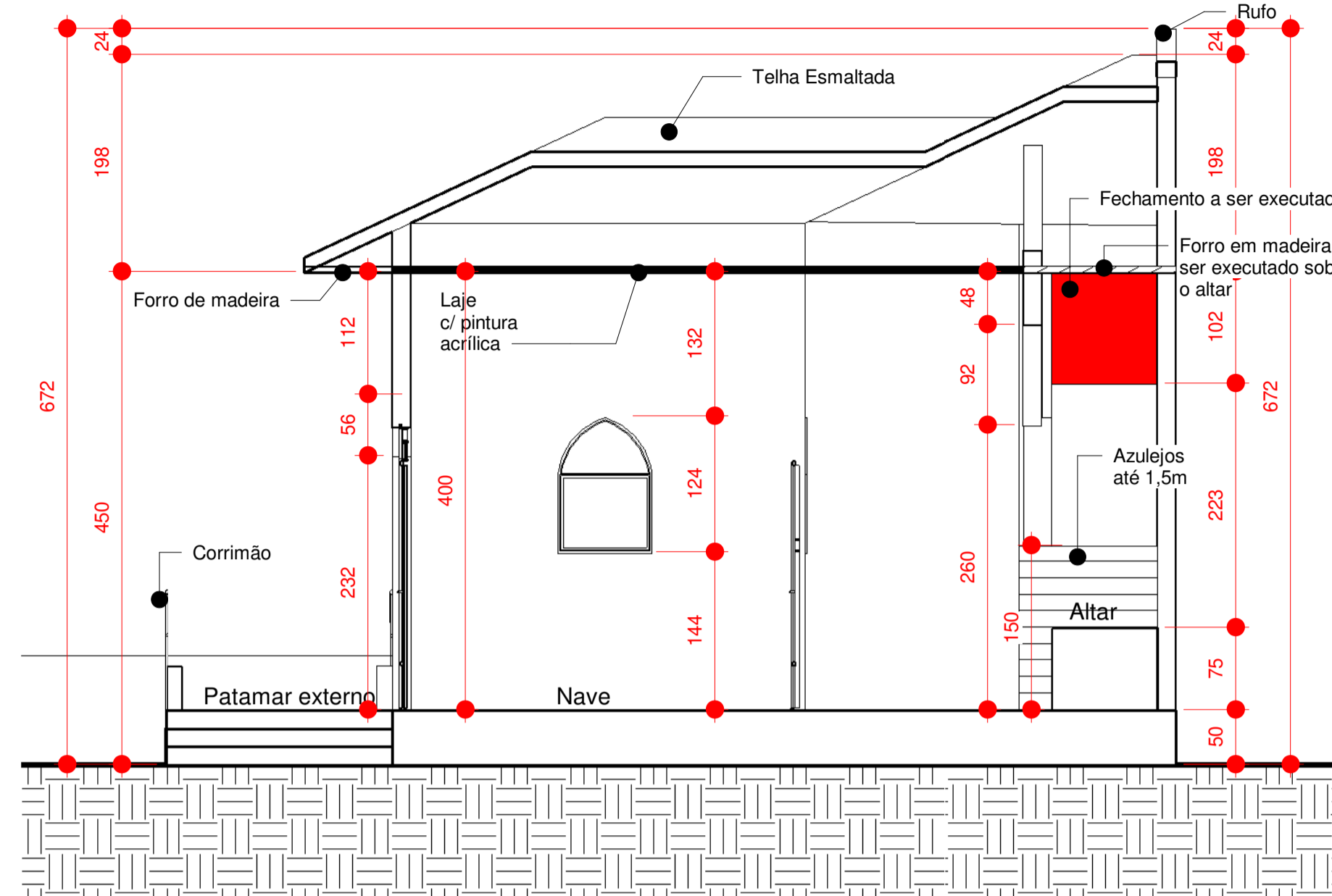

04 CORTE BB
1 : 50

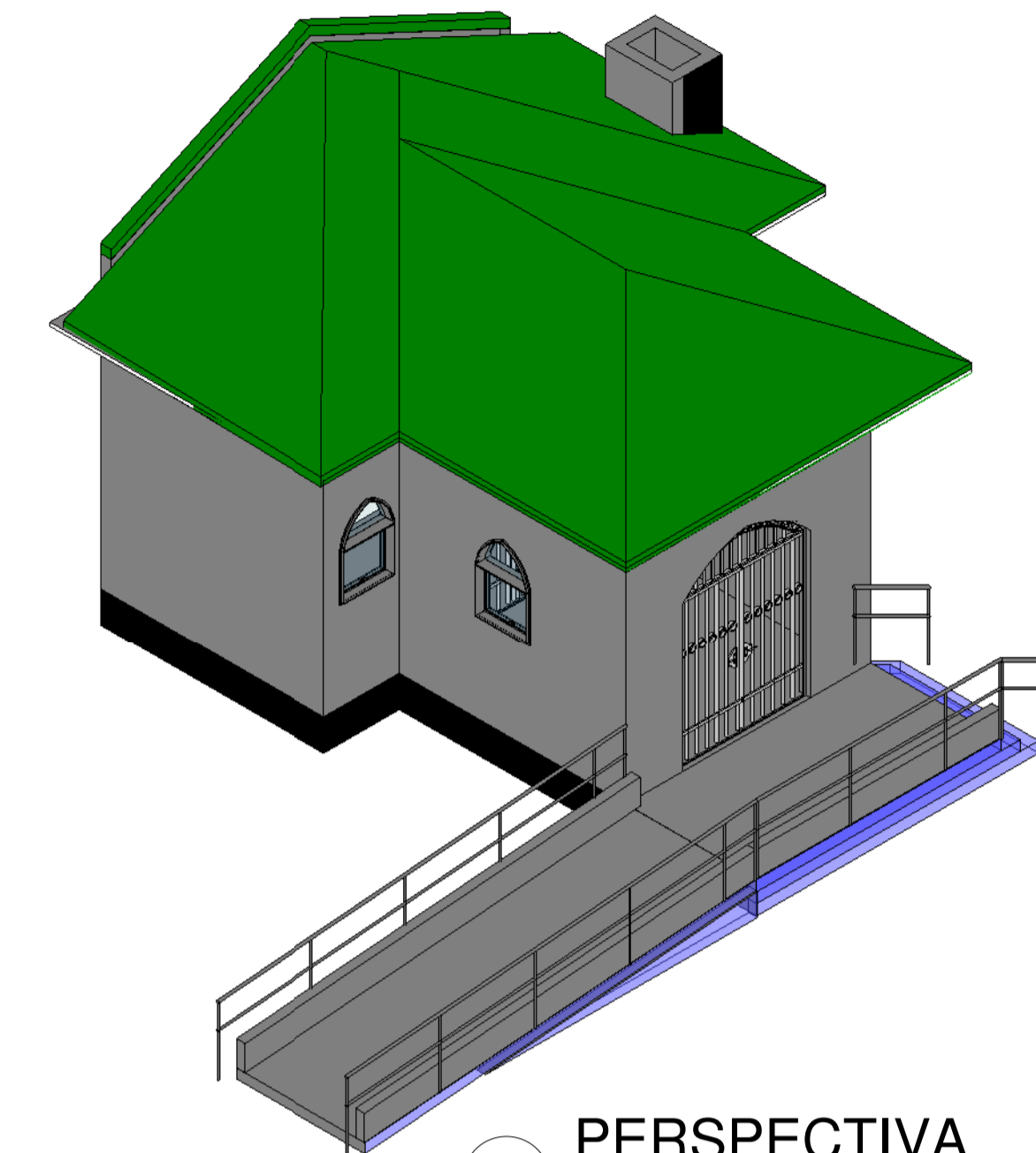

05 PERSPECTIVA

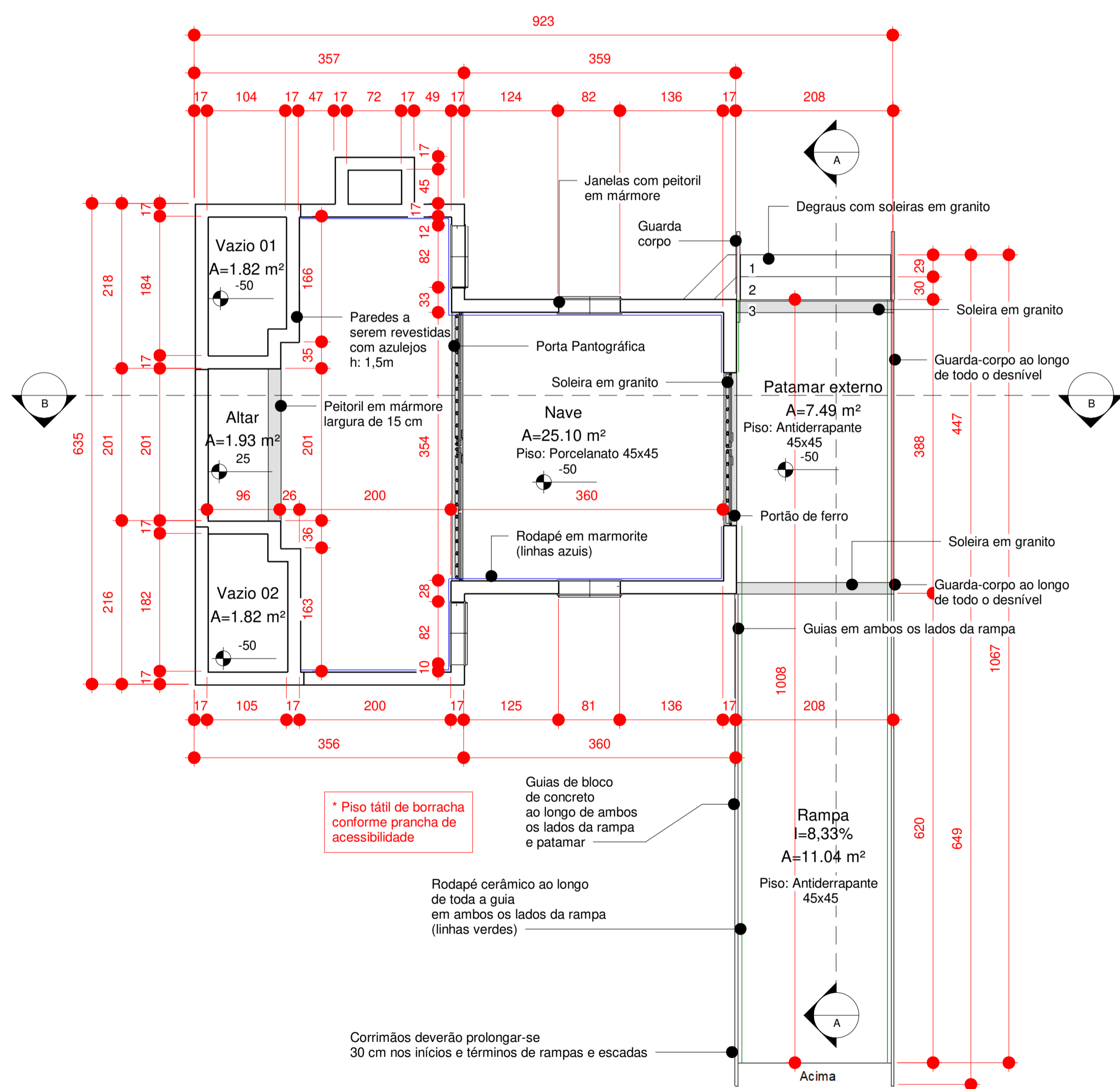

02 Planta Baixa - Nova Capela
1 : 50

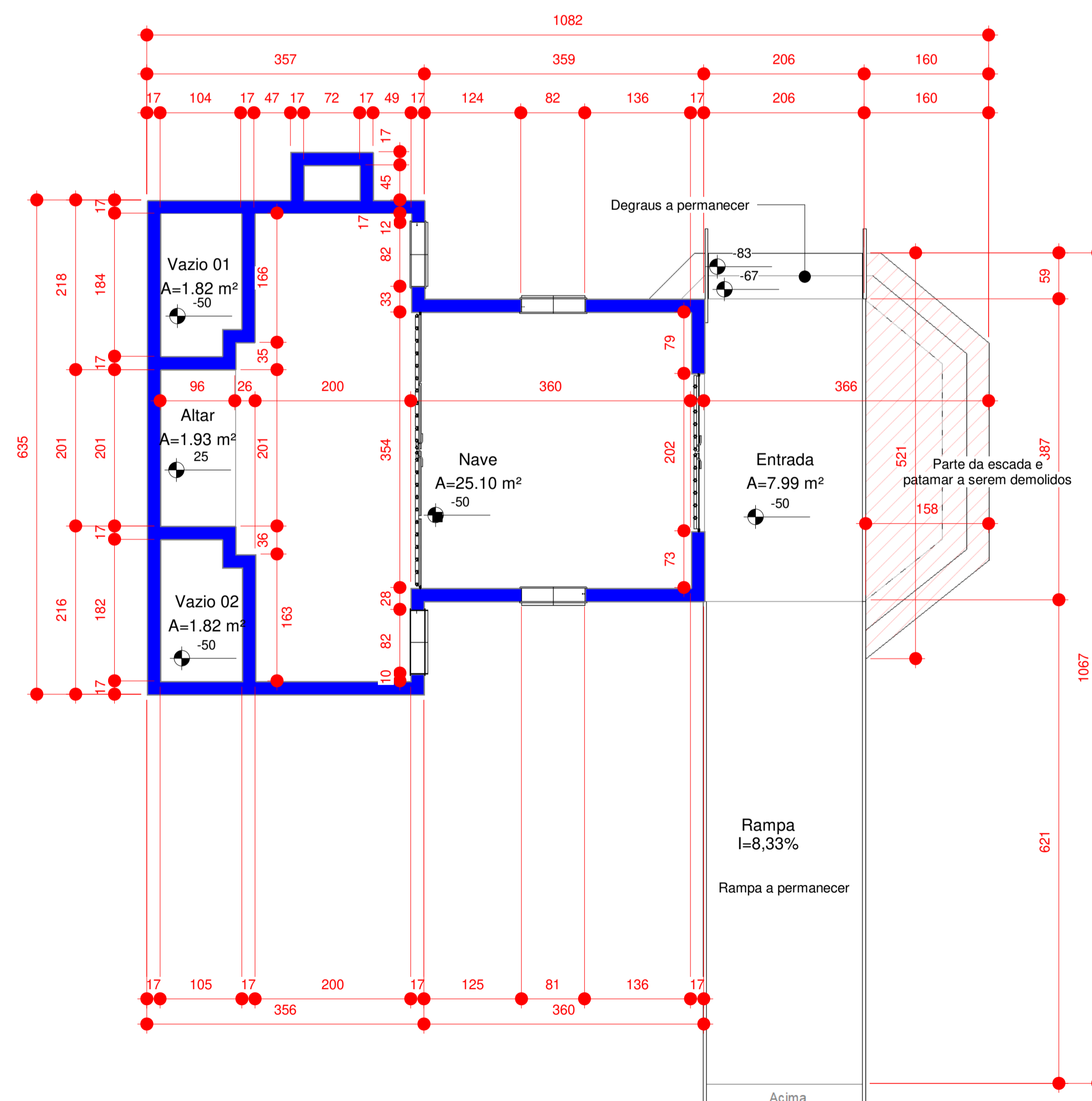

1 Demolir/Construir
1 : 50

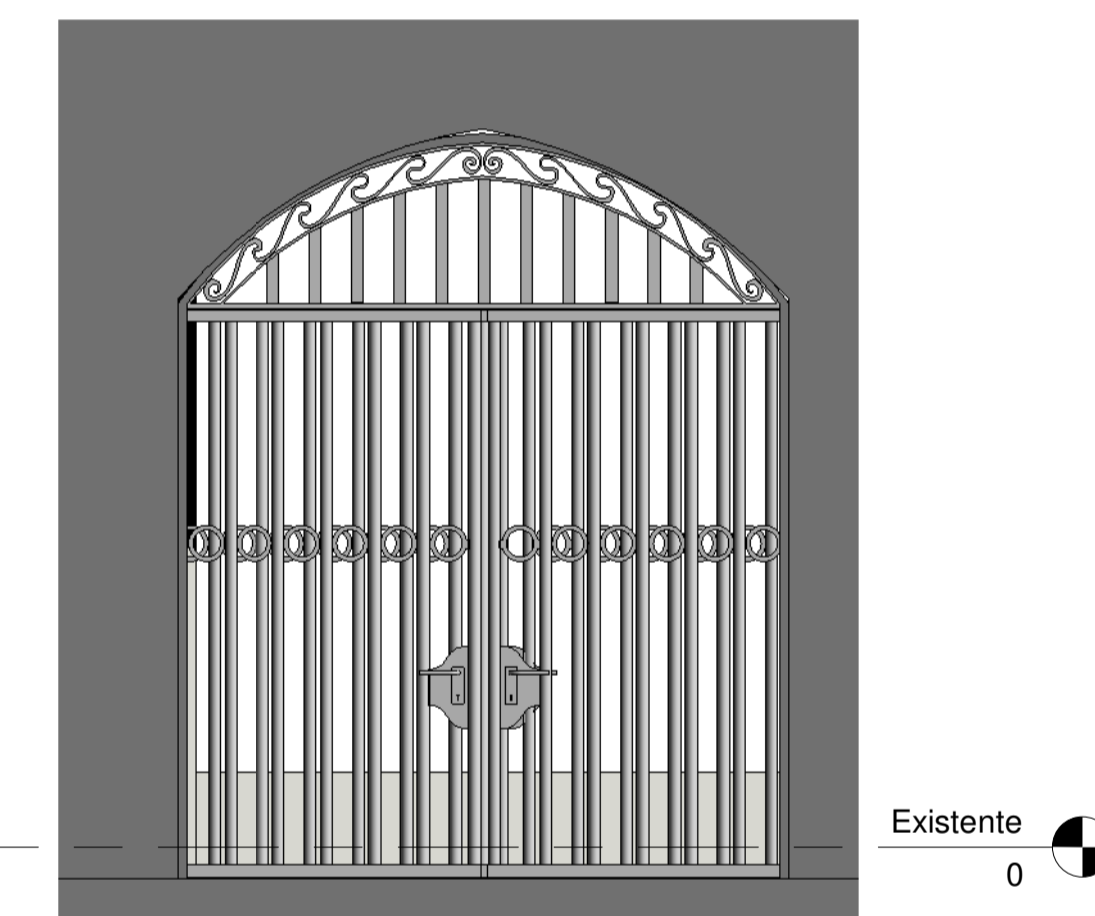

06 DETALHE PORTÃO
1 : 25

PJ CONSTRUTORA ARQUITETÔNICO VERÊ- PARANÁ		PROJETO	
		PROPRIETÁRIO MUNICÍPIO DE MATOS COSTA - SC CNPJ 03.102.566/0001-51	
LOCAL - ESTÁDO RODOVIA SC - 135, MATOS COSTA - SC KM 64+380, LADO DIREITO		AUTOR DO PROJETO LUCAS GABRIEL WINTER ARQ. E URB. CAU A115655-1	
OBRA NOVA CAPELA		OBSERVAÇÃO	
ESCALA INDICADAS		DATA 03/2019	
DESENHO LUCAS		PROJETO	
		PRANCHA 01/01	